

Furniture Layout

Existing Structural Wall
 No Works
 Existing Partition
 New Proposed Partition
 Existing Window
 New Single Glazed Glass
 New Double Glazed Glass
 Solid Door
 Glass Door
 Single Radiator
 Double Radiator

Room Number: 00.01.01
Ground Floor - Office - Room 01

New Furniture
 Optional Furniture
 Existing Furniture

Workstations Headcount	
Description	Quantity
02no. Two Person Office	-
05no. One Person Office	-
01no. Six Person IT Office	-
Open Plan	-
-	-
Total	-
Communal Facilities	
Description	Quantity
Eight Person Meeting Room	-
Four Person Meeting Room	-
20 Person Boardroom	-
Tea Point / Breakout	-
Storage Room	-
Print Copy Area	-

Rev	Description	By	Date
/	First Issue	TC	04.01.2017
A	Client Amendments	TC	13.01.2017
B	Teapoint Amendments	TC	28.02.2017
C	Updates AS Per Request	TC	16.03.2017
D	Updates AS Per Request	TC	31.03.2017

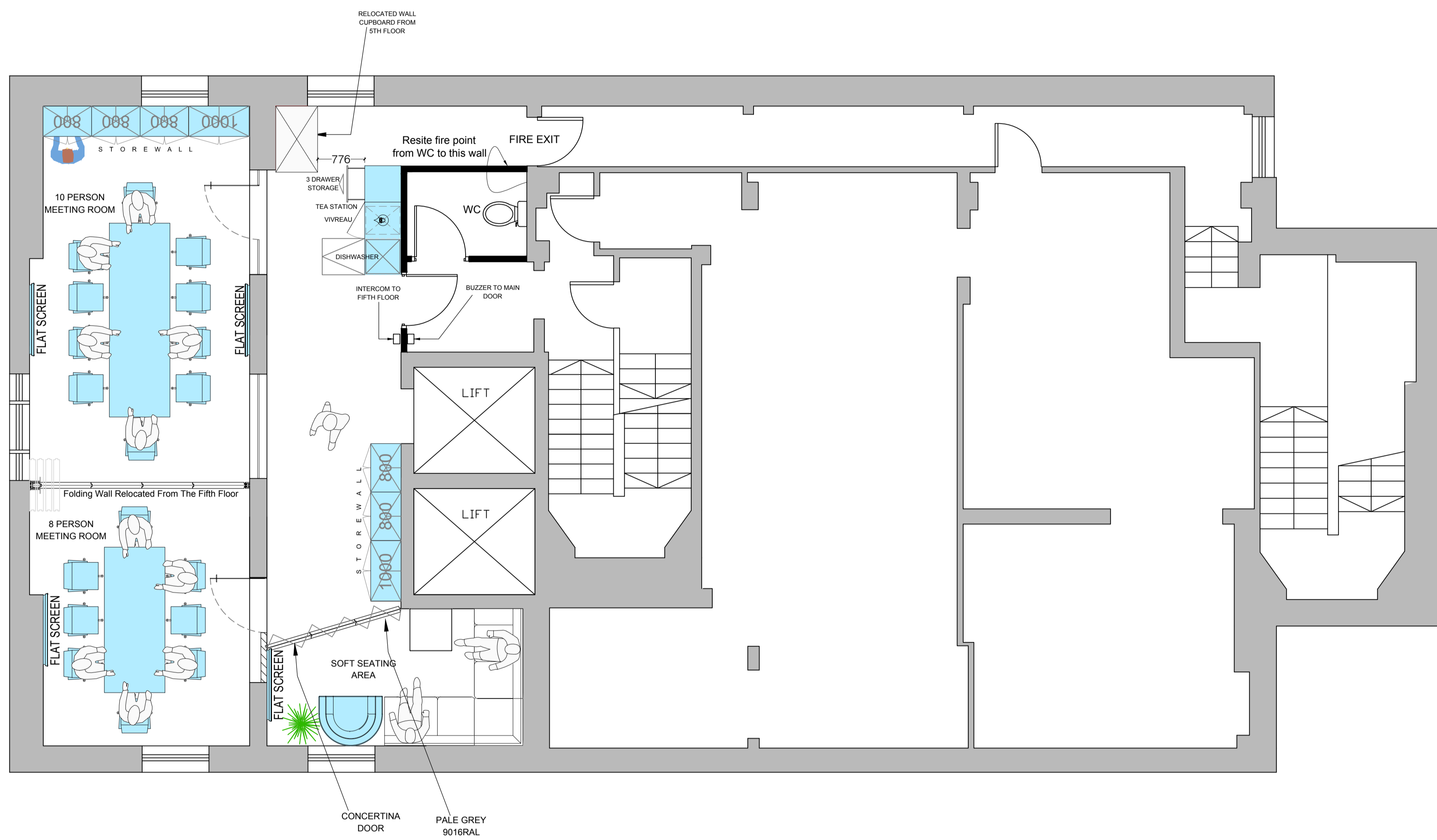

rubicon INTERIORS
 Rubicon Interiors Limited
 The Warehouse
 Unit 5 Morewood Close,
 Sevenoaks, Kent TN13 2HU
 Tel: 020 3818 5700
 www.rubiconinteriors.co.uk

This drawing is exclusive Copyright of Rubicon Interiors Ltd and may not be copied or handed to any third party without prior consent. All dimensions must be checked on site and not scaled from the drawing. All drawings and proposals are subject to approval by statutory authorities.

Client: **Results International Group**
 Site Address:
 27 Soho Square
 London W1D 3BS

Drawing Title: **Sketch Proposal**

Level:	Scale:
Sixth Floor	1:50 @A1
Drawn by:	Date:
TC	04.01.2017
Checked by:	Revision:
JP	D

Drawing No: 162209_06_SK_01

DESIGN PROPOSAL

DESIGNER Signature: _____

Date: / /

PROJECT MANAGER Signature: _____

Date: / /